

## End-to End project GmbH-UAE-NG 2022 Sensia Metering systems

Project: RFS 619 CAB HHOG Passive Cooling Shelter, Metering Control Panel, LACt 6"-8"



# End-to End project GmbH-UAE-NG 2022 Sensia Metering systems

Project: RFS 619 CAB HHOG Passive Cooling Shelter, Metering Control Panel, LACT 6"-8"

**CAB Ref** : RFS 619-2A CAB HHOG Metering Control Panel UK-NG  
**Phase 1** : Collection of 2 metering systems, Airfreight to Dubai  
**Executing Partner** : Fast Forward Freight Amsterdam  
**Collection address** : Vanguard Packing Limited, Brenda Road, Hartlepool, United Kingdom, TS25 2BW  
**Delivery address** : Al Shirawi Equipment Co, Al Quoz Industrial Area, P O Box 10983, Dubai

**Project description** :  
Collection of 2 metering systems for airfreight  
Road transport to Liege Airport  
Airfreight to Dubai Airport  
Temporary importation, "Parts in Transit"



## Facts & Figures AIRFREIGHT 2019

- 400+ Employees
- 36 different nationalities
- 24 offices, in 8 countries
- 24/7
- Authentic Dutch Forwarder

### 2019:

40,107 export shipments  
23,651,710 kgs export  
28,630 import shipments  
18,372,993 kgs import  
91,6 million revenue (ex dt/vt)

### TOP 5 DESTINATIONS

1. PVG 2,505,559kgs
2. TLV 2,448,037kgs
3. BSL 2,068,213kgs
4. PNR 1,586,539kgs
5. LOS 1,426,170kgs

### TOP 5 ACCOUNTS

1. Tesla Motors Netherlands BV
2. Delta Airlines
3. Wartsila
4. The Boeing Company
5. Marken LTD



**FAST FORWARD FREIGHT**

## End-to End project GmbH-UAE-NG 2022 Sensia Metering systems

Project: RFS 619 CAB HHOG Passive Cooling Shelter, Metering Control Panel, LACT 6"-8"



**CAB Ref** : RFS 619-2B CAB HHOG Metering Control Panel UK-NG  
**Phase 2** : Collection of 4 metering systems, Airfreight to Nigeria  
**Executing Partner** : Fast Forward Freight Amsterdam  
**Collection address** : Vanguard Packing Limited, Brenda Road, Hartlepool, United Kingdom, TS25 2BW  
**Delivery address** : To be advised by client, 4 location

**Project description** :  
Collection of 4 metering systems for airfreight  
Road transport to Liege Airport  
Airfreight to Lagos Airport  
Delivery to 4 different locations in OML 17

Agbada 1  
Nkali  
Agbada 2  
Obigbo North Leg 1  
Obigbo North Leg 2  
Umuchem



# End-to End project GmbH-UAE-NG 2022 Sensia Metering systems

Project: RFS 619 CAB HHOG Passive Cooling Shelter, Metering Control Panel, LACt 6"-8"



**CAB Ref** : RFS 619-1 CAB HHOG Passive Cooling shelter GmbH-NG  
**Phase** : Collection, Seafreight and delivery of 6 units PCS, to 6 locations  
**Executing Partners** : FFF, HLS, UAL, Agent  
**Collection address** : INTERTEC-Hess GmbH, Raffineriestraße 8, 93333 Neustadt ad Donau. Germany

**Project description** :  
 Roadtransport Neustadt to Antwerp  
 Collection of 6+6 boxes and just in time delivery to Port of Antwerp  
 Incl load in Load out  
 Shipment to Onne  
 Load out and inland transport

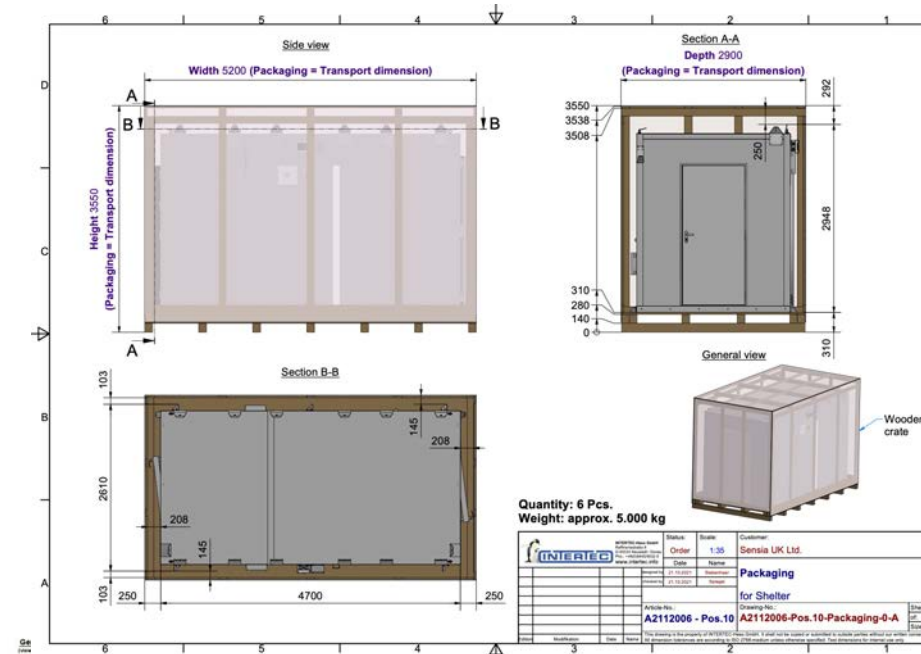
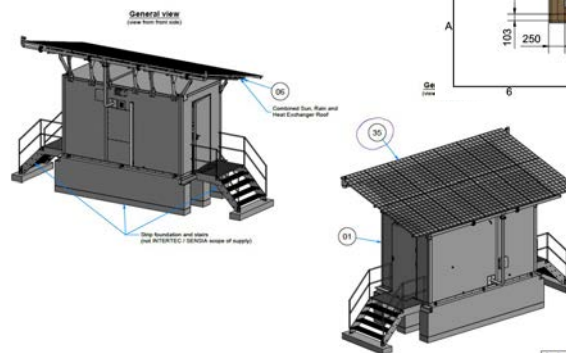
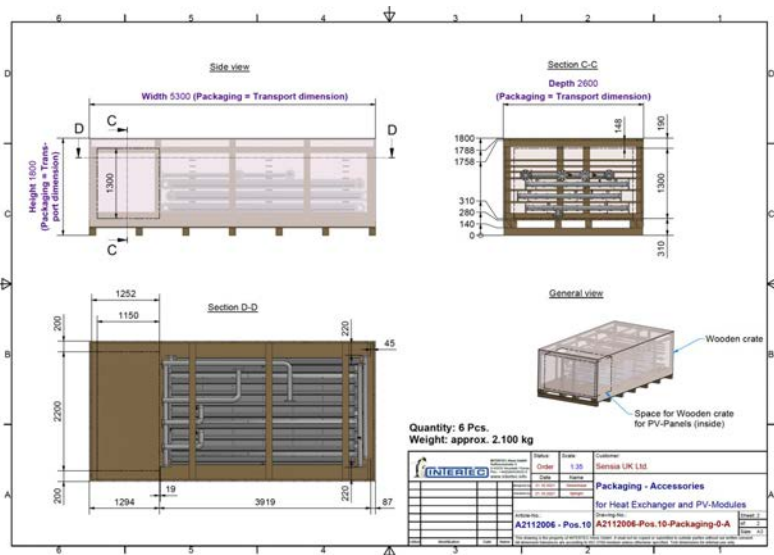



## End-to End project GmbH-UAE-NG 2022 Sensia Metering systems

Project: RFS 619 CAB HHOG Passive Cooling Shelter, Metering Control Panel, LACt 6"-8"

**CAB Ref** : RFS 619-1 CAB HHOG Passive Cooling shelter GmbH-NG  
**Phase 3** : Collection, Seafreight and delivery of 6 units PCS, to 6 locations  
**Executing Partners** : FFF, HLS, UAL, Agent  
**Collection address** : INTERTEC-Hess GmbH, Raffineriestraße 8, 93333 Neustadt ad Donau. Germany

**Project description** : Roadtransport Neustadt to Antwerp  
Collection of 6+6 boxes and just in time delivery to Port of Antwerp  
Incl load in Load out



## End-to End project GmbH-UAE-NG 2022 Sensia Metering systems

Project: RFS 619 CAB HHOG Passive Cooling Shelter, Metering Control Panel, LACt 6"-8"



**CAB Ref** : RFS 619-1 CAB HHOG Passive Cooling shelter Gmbh-NG  
**Phase 4** : Collection, Seafreight and delivery of 6 units PCS, to 6 locations  
**Executing Partners** : FFF, HLS, UAL  
**Collection address** : INTERTEC-Hess GmbH, Raffineriestraße 8, 93333 Neustadt ad Donau. Germany  
**POD** : Antwerp  
**POL** : Onne  
**Project description** :  
Collection of goods, storage, load-in vessel, shipment to, and load out in Onne Nigeria

Departure Antwerp





## End-to End project GmbH-UAE-NG 2022 Sensia Metering systems

Project: RFS 619 CAB HHOG Passive Cooling Shelter, Metering Control Panel, LACT 6"-8"

**CAB Ref** : RFS 619-1 CAB HHOG Passive Cooling shelter GmbH-NG  
**Phase 5** : Collection, Seafreight and delivery of 6 units PCS, to 6 locations  
**Executing Partners** : Maux Projects  
**Collection address** : Onne Port

6 boxes 5200 x 2816 x 3550, weight 5000 kg. a/pcs proposed total of 2 trips with modular trailer to avoid NEPA cost and issues of high on the road  
 6 boxes 5300 x 2600 x 1800, weight 2100 kg. a/pcs Suggested total of 3 Flatbed  
 1 nr of 40 ft container 1 Flatbed  
 Intermediate storage available based on clients program



Agbada 1 = KM 43  
 Nkali = KM 52  
 Agbada 2 = KM 39  
 Obigbo North Leg 1 = KM 65  
 Obigbo North Leg 2 = KM 63  
 Umuchem = KM 62

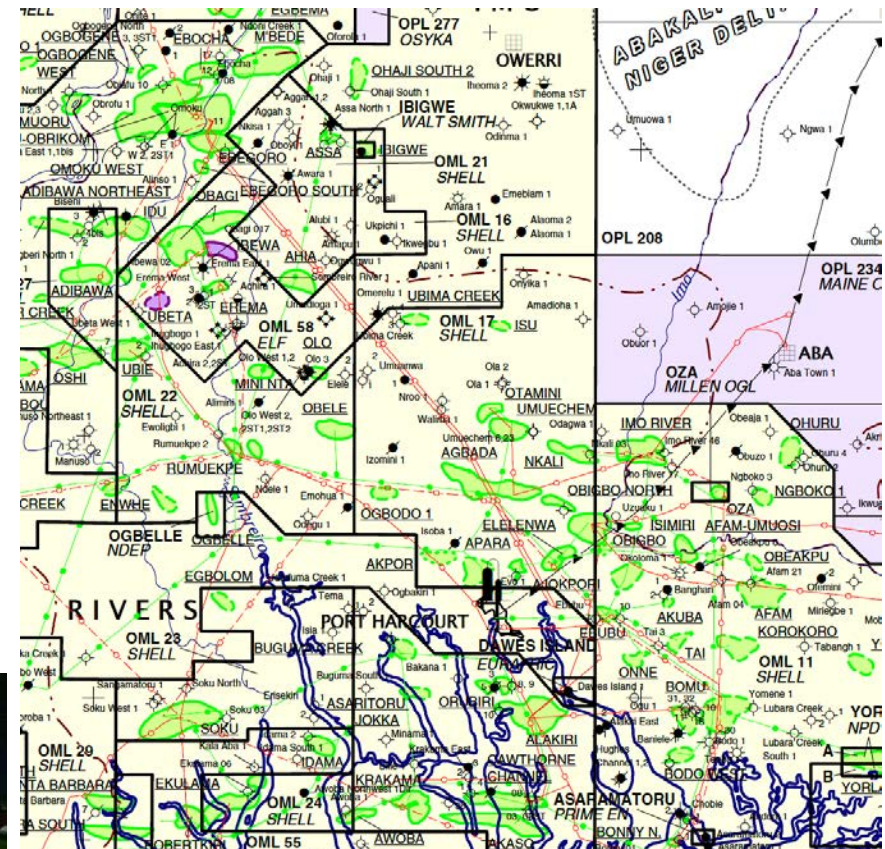

## End-to End project GmbH-UAE-NG 2022 Sensia Metering systems

Project: RFS 619 CAB HHOG Passive Cooling Shelter, Metering Control Panel, LACT 6"-8"

**CAB Ref** : RFS 619-3 CAB HHOG LACT 6-8" UAE-NG  
**Phase** : Collection, Seafreight and delivery of 6 units PCS, to 6 locations  
**Executing Partner** : Pronk, Al-Faris, Mina Saqr (RAK ports), Maux  
**Collection address** : Al Shirawi Equipment Co, Al Quoz Industrial Area, P O Box 10983, Dubai  
**Delivery address** : 6 different locations OML 17

### Project description :

Packing/ Wrapping of LACT units at Manufacturer premises  
Roadtransport Dubai to Mina Saqr Port Ras Al Khaimah  
Load-in of LACT units in chartered MPP vessel  
Seafreight to Onne Port  
Load-out of LACT units  
Delivery of LACT units to 6 different locations OML 17

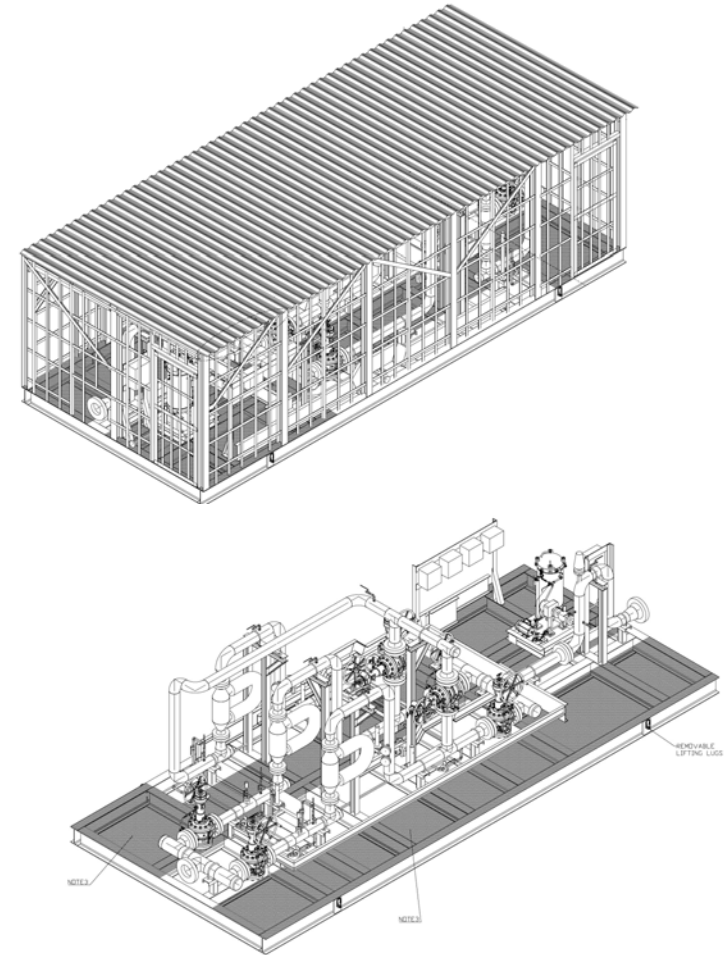



## End-to End project GmbH-UAE-NG 2022 Sensia Metering systems

Project: RFS 619 CAB HHOG Passive Cooling Shelter, Metering Control Panel, LACT 6"-8"

**CAB Ref** : RFS 619-3 CAB HHOG LACT 6-8" UAE-NG  
**Phase 6** : Collection, Seafreight and delivery of 6 units PCS, to 6 locations  
**Executing Partner** : Pronk, Al-Faris, Mina Saqr (RAK ports)  
**Collection address** : Al Shirawi Equipment Co, Al Quoz Industrial Area, P O Box 10983, Dubai  
**Delivery address** : 6 different locations OML 17

**Project description** :

**Packing/ Wrapping of LACT units at Manufacturer premises**

Roadtransport Dubai to Mina Saqr Port Ras Al Khaimah

Load-in of LACT units in chartered MPP vessel

Seafreight to Onne Port

Load-out of LACT units

Delivery of LACT units to 6 different locations OML 17



## End-to End project GmbH-UAE-NG 2022 Sensia Metering systems

Project: RFS 619 CAB HHOG Passive Cooling Shelter, Metering Control Panel, LACT 6"-8"

**CAB Ref** : RFS 619-3 CAB HHOG LACT 6-8" UAE-NG  
**Phase 7** : Collection, Seafreight and delivery of 6 units PCS, to 6 locations  
**Executing Partner** : Pronk, Al-Faris, Mina Saqr (RAK ports)  
**Collection address** : Al Shirawi Equipment Co, Al Quoz Industrial Area, P O Box 10983, Dubai  
**Delivery address** : 6 different locations OML 17

### Project description :

Packing/ Wrapping of LACT units at Manufacturer premises

**Roadtransport Dubai to Mina Saqr Port Ras Al Khaimah, incl inspections, engineering, permissions,**

Load-in of LACT units in chartered MPP vessel

Seafreight to Onne Port

Load-out of LACT units

Delivery of LACT units to 6 different locations OML 17





## End-to End project GmbH-UAE-NG 2022 Sensia Metering systems

Project: RFS 619 CAB HHOG Passive Cooling Shelter, Metering Control Panel, LACT 6"-8"

**CAB Ref** : RFS 619-3 CAB HHOG LACT 6-8" UAE-NG  
**Phase 8** : Collection, Seafreight and delivery of 6 units PCS, to 6 locations  
**Executing Partner** : Pronk, Al-Faris, Mina Saqr (RAK ports), Maux  
**Collection address** : Al Shirawi Equipment Co, Al Quoz Industrial Area, P O Box 10983, Dubai  
**Delivery address** : 6 diffent locations OML 17

**Project description** :  
Packing/ Wrapping of LACT units at Manufacturer premises  
Roadtransport Dubai to Mina Saqr Port Ras Al Khaimah, incl inspections, engineering, permissions,  
**Load-in of LACT units in chartered MPP vessel at Mina Saqr (RAK) ports**  
Seafreight to Onne Port  
Load-out of LACT units  
Delivery of LACT units to 6 different locations OML 17

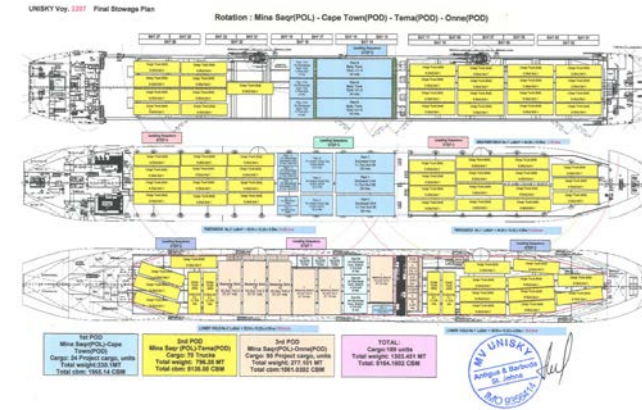



## End-to End project GmbH-UAE-NG 2022 Sensia Metering systems

Project: RFS 619 CAB HHOG Passive Cooling Shelter, Metering Control Panel, LACT 6"-8"



**CAB Ref** : RFS 619-3 CAB HHOG LACT 6-8" UAE-NG  
**Phase 9** : Collection, Seafreight and delivery of 6 units PCS, to 6 locations  
**Executing Partner** : Pronk, Al-Faris, Mina Saqr (RAK ports)  
**Collection address** : Al Shirawi Equipment Co, Al Quoz Industrial Area, P O Box 10983, Dubai  
**Delivery address** : 6 different locations OML 17

**Project description** :  
Packing/ Wrapping of LACT units at Manufacturer premises  
Roadtransport Dubai to Mina Saqr Port Ras Al Khaimah, incl inspections, engineering, permissions,  
Load-in of LACT units in chartered MPP vessel at Mina Saqr (RAK) ports  
**Seafreight to Onne Port chartered MPP, incl engineering, lashing, stowing**  
Load-out of LACT units  
Delivery of LACT units to 6 different locations OML 17

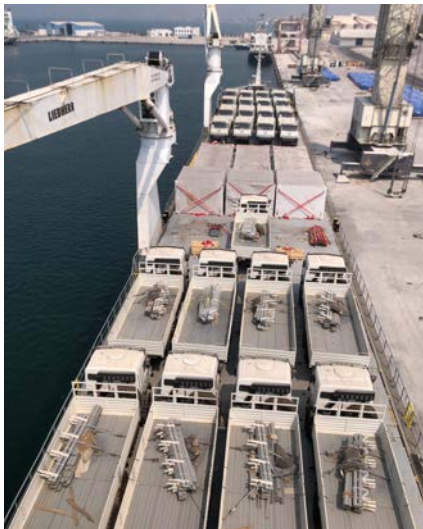

## End-to End project GmbH-UAE-NG 2022 Sensia Metering systems

Project: RFS 619 CAB HHOG Passive Cooling Shelter, Metering Control Panel, LACT 6"-8"

**CAB Ref** : RFS 619-3 CAB HHOG LACT 6-8" UAE-NG  
**Phase 10** : Collection, Seafreight and delivery of 6 units PCS, to 6 locations  
**Executing Partner** : Pronk, Al-Faris, Mina Saqr (RAK ports)  
**Collection address** : Al Shirawi Equipment Co, Al Quoz Industrial Area, P O Box 10983, Dubai  
**Delivery address** : 6 different locations OML 17

**Project description** :  
Packing/ Wrapping of LACT units at Manufacturer premises  
Roadtransport Dubai to Mina Saqr Port Ras Al Khaimah, incl inspections, engineering, permissions,  
Load-in of LACT units in chartered MPP vessel at Mina Saqr (RAK) ports  
Seafreight to Onne Port

### Load-out of LACT units

Delivery of LACT units to 6 different locations OML 17



## End-to End project GmbH-UAE-NG 2022 Sensia Metering systems

Project: RFS 619 CAB HHOG Passive Cooling Shelter, Metering Control Panel, LACT 6"-8"

**CAB Ref** : RFS 619-3 CAB HHOG LACT 6-8" UAE-NG  
**Phase 11** : Collection, Seafreight and delivery of 6 units PCS, to 6 locations  
**Executing Partner** : Pronk, Al-Faris, Mina Saqr (RAK ports)  
**Collection address** : Al Shirawi Equipment Co, Al Quoz Industrial Area, P O Box 10983, Dubai  
**Delivery address** : 6 diffent locations OML 17

**Project description** :  
Packing/ Wrapping of LACT units at Manufacturer premises  
Roadtransport Dubai to Mina Saqr Port Ras Al Khaimah, incl inspections, engeneering, permissions,  
Load-in of LACT units in chartered MPP vessel at Mina Saqr (RAK) ports  
Seafreight to Onne Port  
Load-out of LACT units

**Delivery of LACT units to 6 different locations OML 17**

3 pcs of LACT, prefabricated skids, LxWxH 10000 x 4300 x 3147, weight 21 tons a/pcs  
Suggested total of 3 Modular trailers (8 axels) considering the road condition according with the width and the high

3 pcs of LACT, prefabricated skids, LxWxH 11760 x 4300 x 3176, weight 31 tons a/pcs  
Suggested total of n. 3 Modular trailers ( 8 axels) considering the road condition according with the width and the high

Agbada 1 = KM 43

Nkali = KM 52

Agbada 2 = KM 39

Obigbo North Leg 1 = KM 65

Obigbo North Leg 2 = KM 63

Umuchem = KM 62

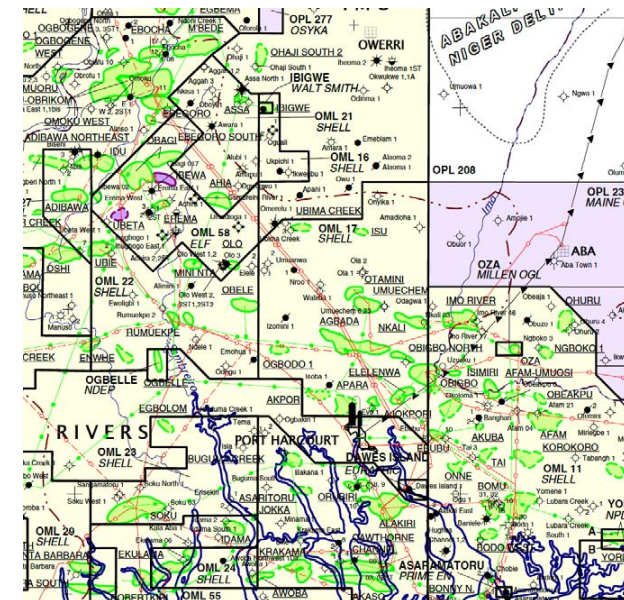





Thanks to all involved  
Joop van der Vinne  
CAB van der Vinne b.v.  
[j.vinne@cabvandervinne.com](mailto:j.vinne@cabvandervinne.com)  
+31(6)58838047



Heirs Holdings